不锈钢短节距精密滚子链（B系列） Stainless Steel Short Pitch Precision Roller Chain（B Series）

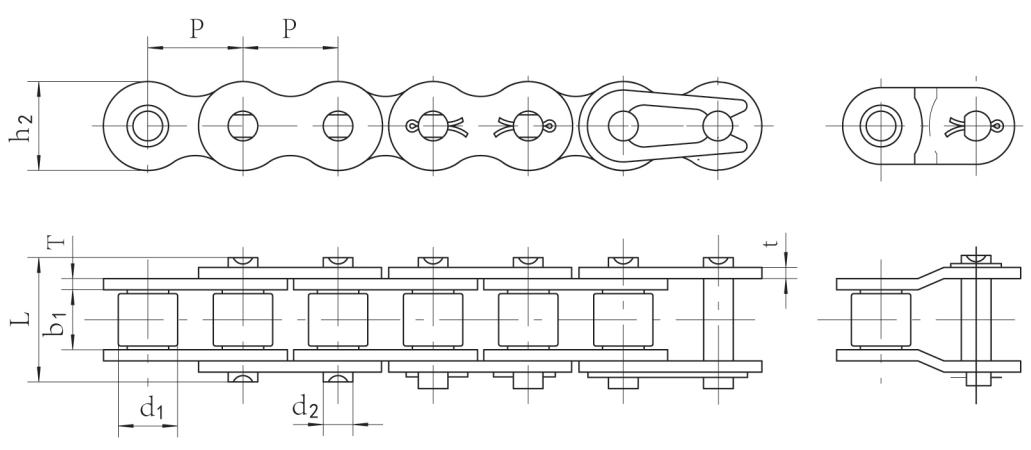

链号 Chain No.	节距 Pitch	滚子直径 Roller diameter	内节内宽 Width between inner plates	销轴 Pin		内链板高度 Inner plate depth	链板厚度 Plate thick-ness	极限拉伸载荷 Ultimate tensile strength	平均拉伸载荷 Average tensile strength	每米净重 Weight per meter
				直径 Dia	长度 Length					
	P mm	d_1(max) mm	b_1(min) mm	d_2 mm	L mm	h_2(max) mm	t/T mm	Q(min) KN	Q_0 KN	q kg/m
05BSS-1	8	5	3	2.31	7.8	7	0.75	3.33	4.2	0.18
*06BSS-1	9.525	6.35	5.72	3.28	12.54	8.2	1/1.27	4.5	5.7	0.38
08BSS-1	12.7	8.51	7.75	4.45	17	11.8	1.65	12	12.2	0.74
10BSS-1	15.875	10.16	9.65	5.08	19.2	14.6	1.65	14.9	16.2	0.95
12BSS-1	19.05	12.07	11.68	5.72	22	16	1.8	17.4	17.7	1.22
16BSS-1	25.4	15.88	17.02	8.28	35.3	20.9	3.2/4	40.6	46.7	2.77
20BSS-1	31.75	19.05	19.56	10.19	40.4	26	3.6/4.5	56	64.3	3.68
24BSS-1	38.1	25.4	25.4	14.63	53.4	33.4	4.8/6	96	115.6	7.1

* 直板
* straight side plate.

中链 黄山中友链条
HSZY CHAIN
HSZYC
不锈钢短节距精密滚子链（B系列） Stainless Steel Short Pitch Precision Roller Chain（B Series）

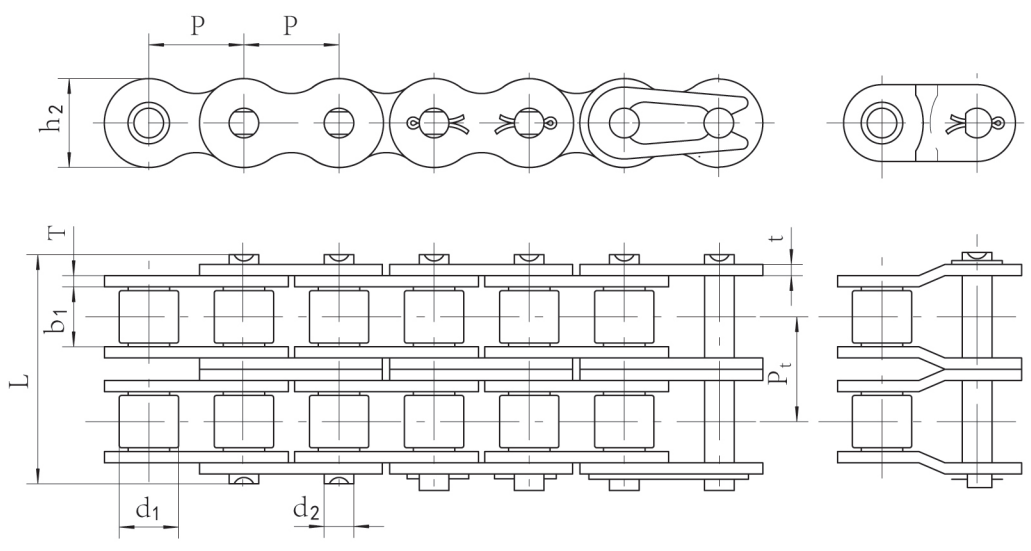

链号 Chain No.	节距 Pitch	滚子直径 Roller diameter	内节内宽 Width between inner plates	销轴 Pin		内链板高度 Inner plate depth	链板厚度 Plate thick-ness	排距 Trans-verse pitch	极限拉伸载荷 Ultimate tensile strength	平均拉伸载荷 Average tensile strength	每米净重 Weight per meter
				直径 Dia	长度 Length						
	P mm	d_1(max) mm	b_1(min) mm	d_2 mm	L mm	h_2(max) mm	t/T mm	Pt mm	Q(min) KN	Q_0 KN	q kg/m
05BSS-2	8	5	3	2.31	13.9	7	0.75	5.64	6.4	7.9	0.34
*06BSS-2	9.525	6.35	5.72	3.28	22.8	8.2	1/1.27	10.24	8.7	10.8	0.75
08BSS-2	12.7	8.51	7.75	4.45	31	11.8	1.65	13.92	22.5	23.5	1.46
10BSS-2	15.875	10.16	9.65	5.08	35.8	14.6	1.65	16.59	29.8	31.5	1.89
12BSS-2	19.05	12.07	11.68	5.72	41.5	16	1.8	19.46	34.6	35.2	2.43
16BSS-2	25.4	15.88	17.02	8.28	67.2	20.9	3.2/4	31.88	78	89.7	5.54
20BSS-2	31.75	19.05	19.56	10.19	77.7	26	3.6/4.5	36.45	110	125.3	7.20
24BSS-2	38.1	25.4	25.4	14.63	101.8	33.4	4.8/6	48.36	168	191.5	13.4

* 直板
* straight side plate.

中链 黄山中友链条
HSZY CHAIN
HSZYC
不锈钢短节距精密滚子链（B系列） Stainless Steel Short Pitch Precision Roller Chain（B Series）

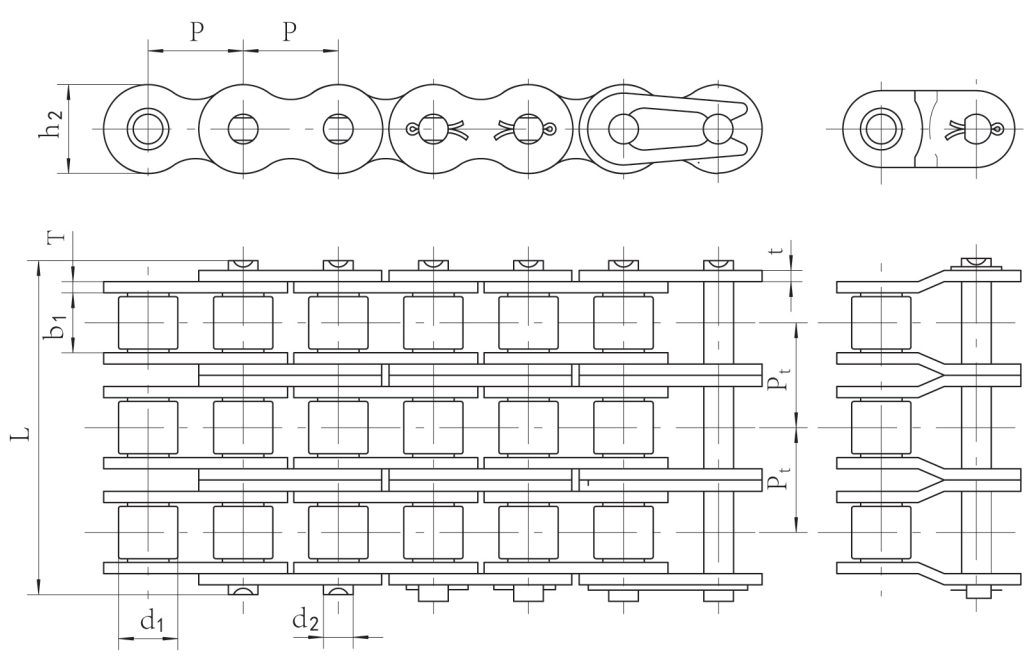

链号 Chain No.	节距 Pitch	滚子直径 Roller diameter	内节内宽 Width between inner plates	销轴 Pin		内链板高度 Inner plate depth	链板厚度 Plate thick-ness	排距 Trans-verse pitch	极限拉伸载荷 Ultimate tensile strength	平均拉伸载荷 Average tensile strength	每米净重 Weight per meter
				直径 Dia	长度 Length						
	P mm	d_1(max) mm	b_1(min) mm	d_2 mm	L mm	h_2(max) mm	t/T mm	Pt mm	Q(min) KN	Q_0 KN	q kg/m
05BSS-3	8	5	3	2.31	19.2	7	0.75	5.64	8.9	11.2	0.48
*06BSS-3	9.525	6.35	5.72	3.28	33.5	8.2	1/1.27	10.24	12.2	15.2	1.12
08BSS-3	12.7	8.51	7.75	4.45	45	11.8	1.65	13.92	31	32.8	2.13
10BSS-3	15.875	10.16	9.65	5.08	52.7	14.6	1.65	16.59	37.8	43.6	2.78
12BSS-3	19.05	12.07	11.68	5.72	61.5	16	1.8	19.46	52	61	3.75
16BSS-3	25.4	15.88	17.02	8.28	99.7	20.9	3.2/4	31.88	108	124.2	8.32
20BSS-3	31.75	19.05	19.56	10.19	114.3	26	3.6/4.5	36.45	151.2	173.6	10.89
24BSS-3	38.1	25.4	25.4	14.63	150.4	33.4	4.8/6	48.36	255	285.4	20.1

* 直板
* straight side plate.